

PLAN SHOWING PROPOSED HOUSE IN PLOT NO: 5, S. NO: 269/2B PART
OF MANNUAKKAM VILLAGE KATANKULATHUR PANCHAYAT UNION

LAYOUT APPROVED BY
PPD NO 75/94.
LO

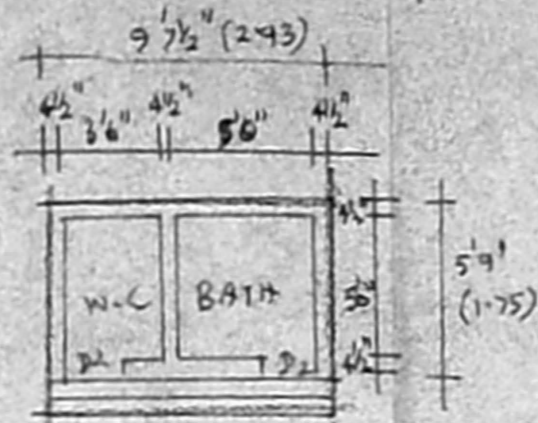

PLAN OF TOILET

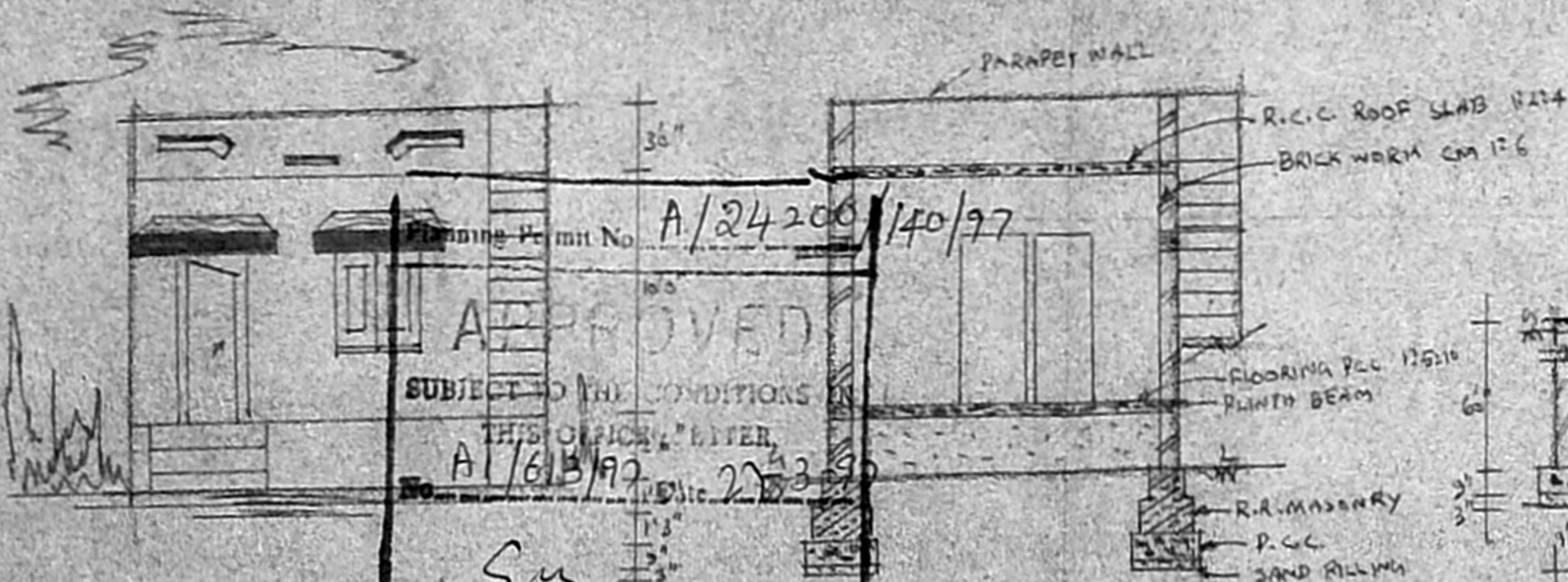

SECTION OF "AB"

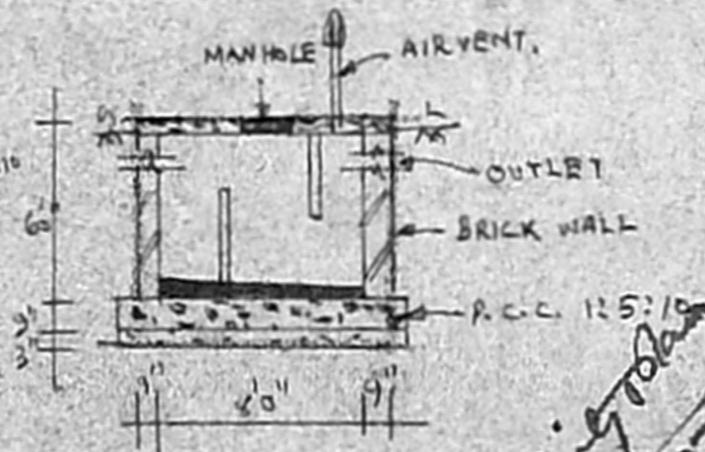

SECTION OF S TANK

APPROVED
SUBJECT TO THE CONDITIONS
THIS OFFICE OFFER.
A/613/97
ELEVATION FOR MEMBER SECRETARY
MADRAS METROPOLITAN
DEVELOPMENT AUTHORITY
MADRAS - 600 008.

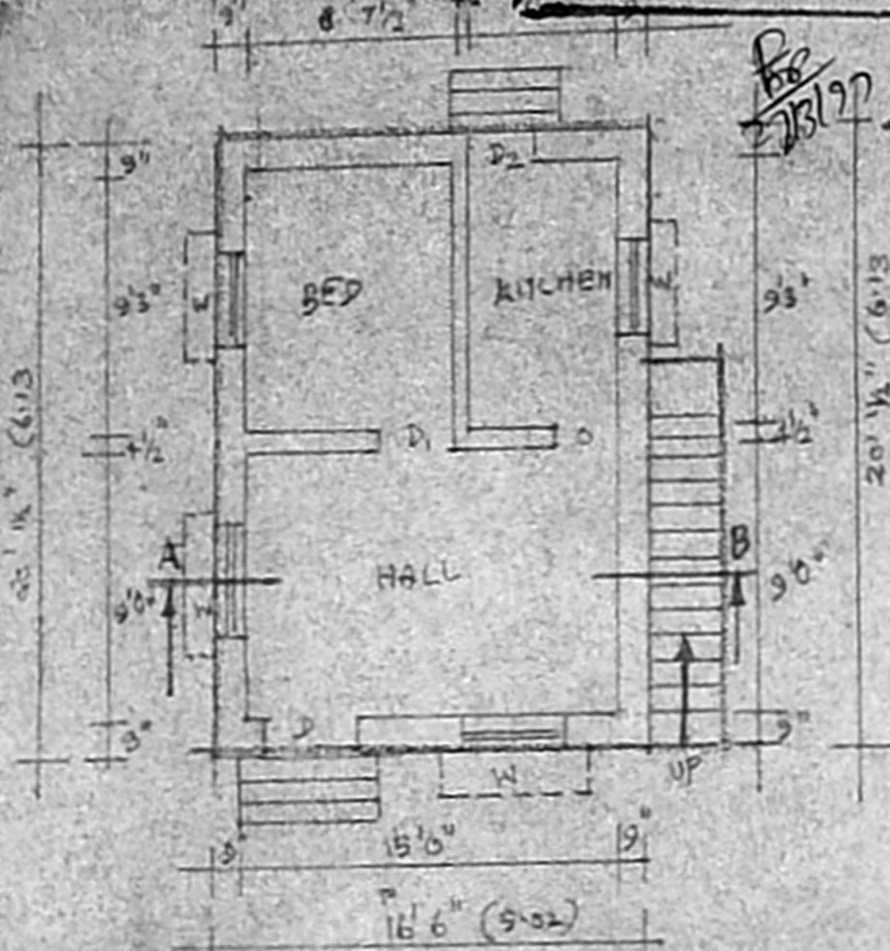

PLAN (SCALE 1:100)

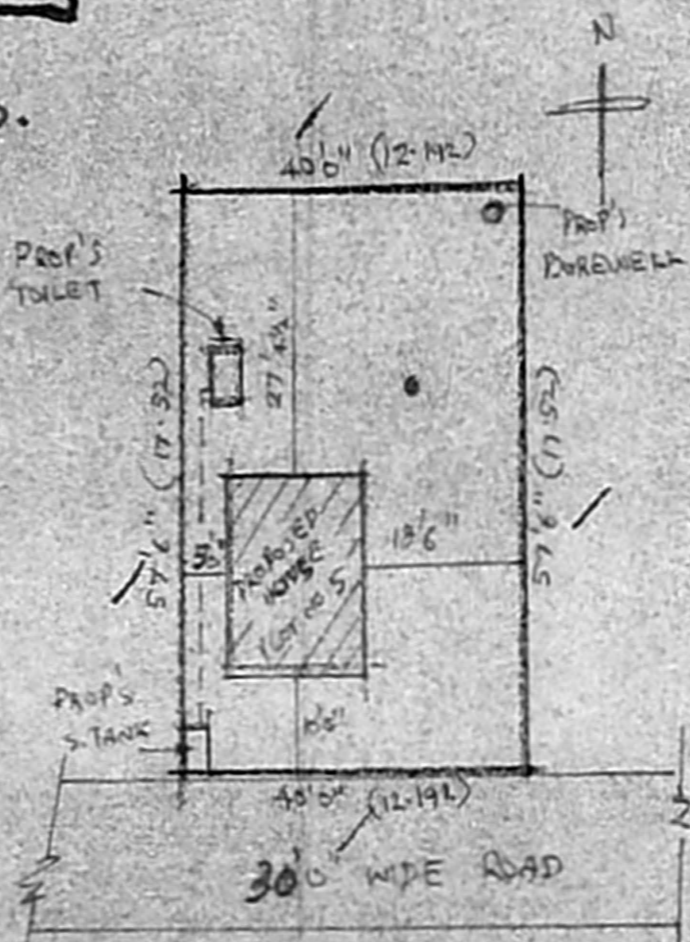

SITE PLAN (SCALE 1:300)

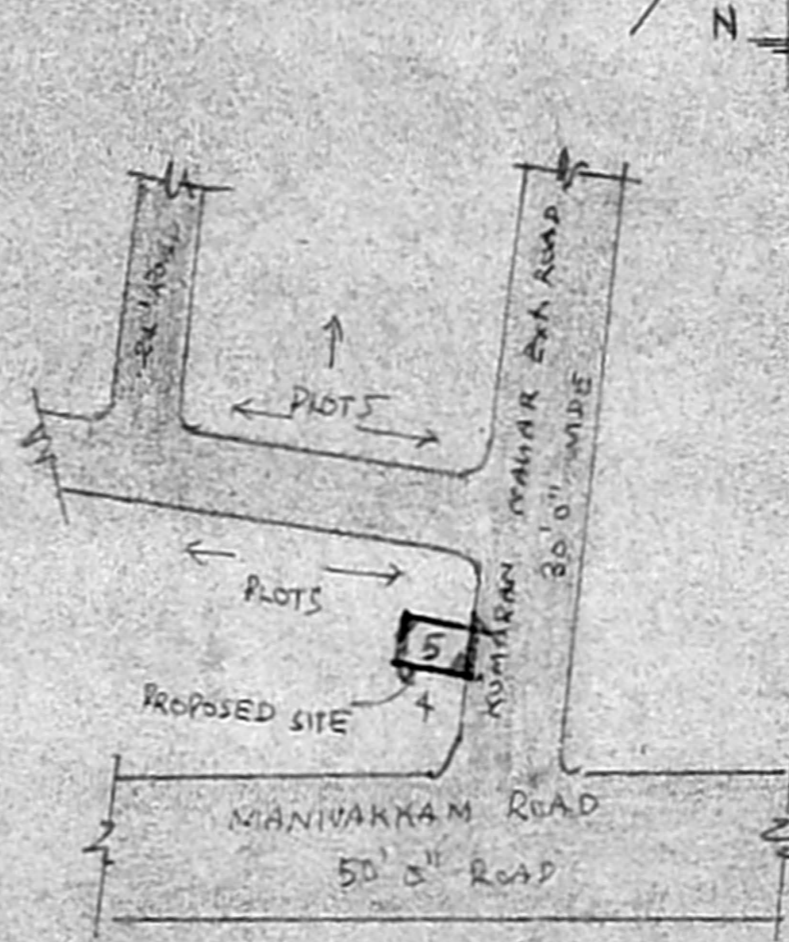

KEY PLAN (NOT TO SCALE)

JOINERY:

- D DOOR 3'3" x 7'0"
- D1 DOOR 3'0" x 7'0"
- D2 DOOR 2'6" x 7'0"
- W WINDOW 3'6" x 4'0"



REFERENCE:

	SQM	SQF
PLOT AREA	213.75	2,300
PLINTH AREA	30.85	332
R.S.I.	0.14	
COVERAGE	14%	

COLOUR INDEX:

- PROPOSED
- ROAD'S
- SITE BOUNDARY

x K. Rajendran
OWNER

M. RAJU, D.C.E.,
CONSULTING ENGINEER,
LICENSED SURVEYOR,
NANDHIVARAM-GUDUVANCHERI
TOWN PANCHAYAT
No. 20, First Floor,
Railway Station Road,
GUDUVANCHERI-603 202.